

DUNHAM SURVEYING, S.C.
SURVEYING & SUBDIVIDING
DELAVER, WISCONSIN 53115

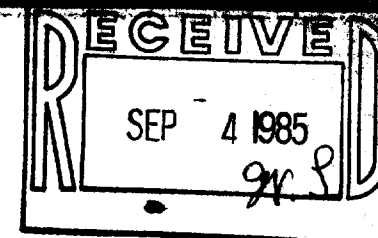

SIXTH

STREET

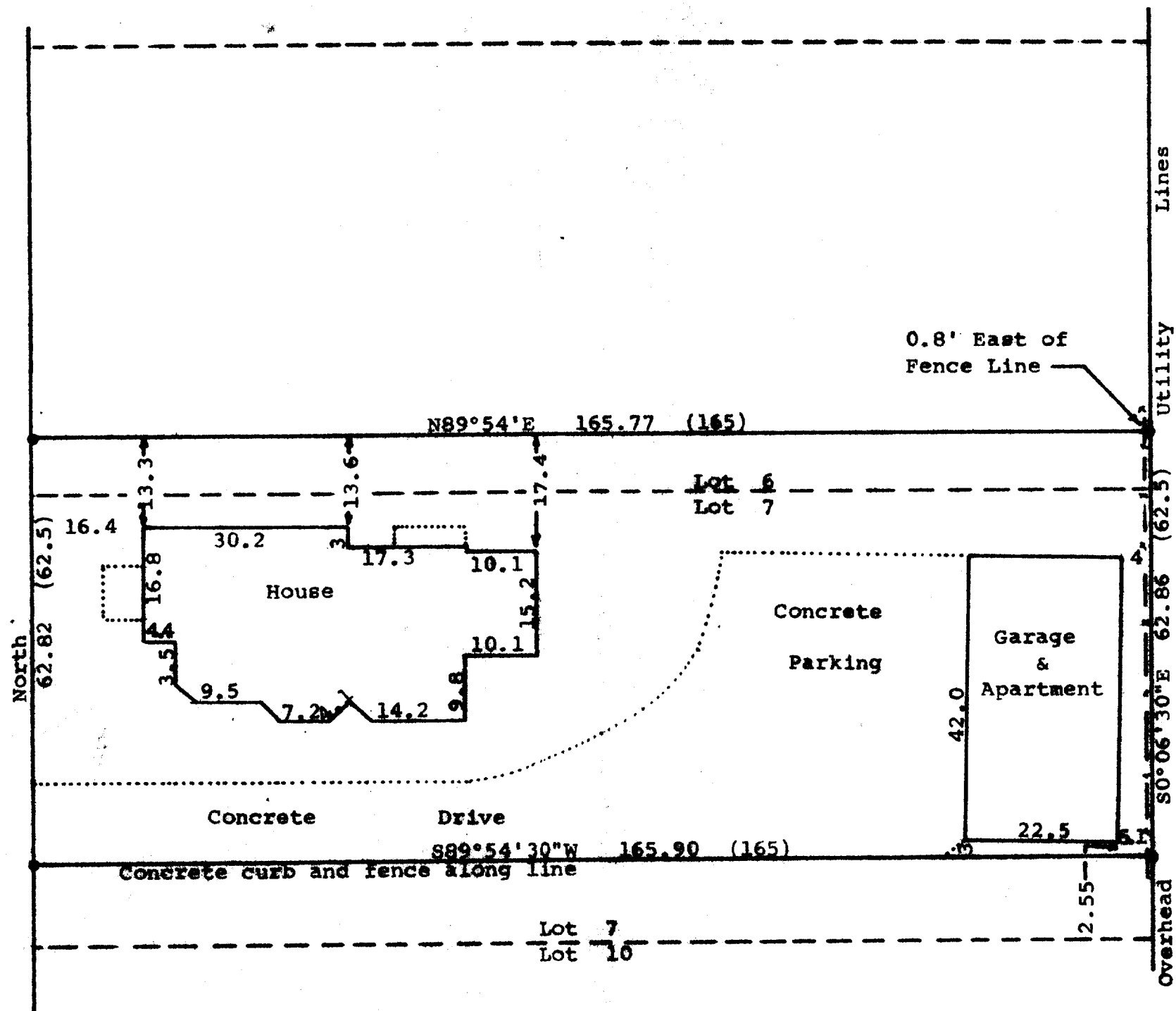

Scale - 1" = 20'
● = 6" Concrete Monument Found
Bearings referenced to the east line of Sixth Street with the assumed bearing of North Survey ordered by:
The Rauland Agency
607 East Walworth Avenue
Delavan, WI 53115
--- = Fence Line

STATE OF WISCONSIN)
COUNTY OF WALWORTH)

I, George T. Dunham, Surveyor, certify that I have surveyed the property described as follows:

The South 8.5 feet of Lot 6 in Block 7 and the North 54.00 feet of Lot 7 in Block 7, all in Passage, Aram, and Downie Addition to the City of Delavan, Walworth County, Wisconsin, and that the map shown above is a correct representation thereof and shows the size and location of the property, its exterior boundaries, the location of all visible structures and dimensions of all principal buildings thereon, boundary fences, apparent easements, roadways and visible encroachments, if any, and that I have surveyed the property hereon described according to the official records, to the best of my knowledge and belief.
June 8, 1985

George T. Dunham
George T. Dunham, Surveyor

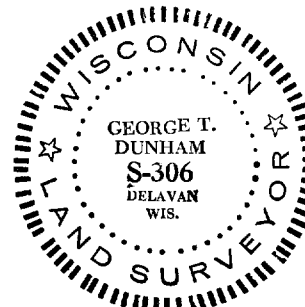

XP-00111

2-701